

E-CHARGING UPDATE DWI & SEARCH WARRANTS Towards Zero Death Conference October 24, 2019 --- St. Cloud

INTRODUCTION

Mike Asleson

BCA - DWI Deployment Manager
Past 7 years

Minnesota State Patrol
Operations Major
35 years

(651) 793-2448
mike.asleson@state.mn.us

OVERVIEW

75:00

- Your questions?
- Rapid review; basic DWI law
- Mapping feature
- Blood/Urine DWI arrest
 - Search warrant through judge approval
 - Refusal advisory
 - Uploading lab kit information
 - Attaching lab report

OVERVIEW P2

75:00

- Criminal Vehicular Operation/Homicide
 - Search Warrant
 - CVO/CV Homicide Certificate
- Blood/Urine kit uploads from eCharging
 - Paper forms
- DWI Dashboard (MyBCA)
- Commonly asked questions
- Training offer for your agency
- What's on the to-do list

GOALS

1. To inform/update
2. Not to waste anyone's time
3. Not to insult anyone's knowledge
 - Some material may be basic to you...

ANYTHING ELSE? QUESTIONS?

Please ask!

**I HAVE A
QUESTION**

YOUR EXPECTATIONS OF ECHARGING

Welcome to eCharging

The next eCharging maintenance is scheduled for April 11th, 2019 at 1PM.

For technical assistance, please see below:

Phone: 888-234-1119 or 651-793-2500 DWI After Hours (1800-0600) Support: 651-793-3060

Email: bca.servicedesk@state.mn.us Option 1-3: Tips for DWI Issues (FAQs)
Option 4: Forgotten Username or Password

User Name: jmasleson Password: ***** Log In

Available Documentation: Current Release Notes - Uploaded 1/9/2019

Don't have an account? Request one. Forgot password?

BASIC UNDERSTANDING OF DWI LAWS LAWS WORKING IN CONCERT... CONSIDER TAX RETURNS: Federal State of Minnesota

- Internal Revenue Service
- Department of Revenue

- Separate
- Interconnected
- One feeds the other
- Processed at the same time

DWI LAWS

Criminal

Civil

- Criminal Court
- Local prosecutor

- Department of Public Safety
- Attorney General's Office

Separate yet interconnected
One feeds the other
Processed at the same time

State of Minnesota
County of Beltrami

District Court
9th Judicial District

Prosecutor File No. 18CR00954
Court File No. 04-CR-10-1122

State of Minnesota, Plaintiff,

vs. [REDACTED] DOB: [REDACTED]
[REDACTED] MN 66633 Defendant.

COMPLAINT
Order of Detention

The Complainant submits this complaint to the Court and states that there is probable cause to believe Defendant committed the following offense(s):

COUNT 1

Charge: 2nd Deg DWI
Minnesota Statute: 169A.25.1(a), with reference to: 169A.25.2
Maximum Sentence: 1 year Jail / up to \$3,000 fine, or both.
Offense Level: Gross Misdemeanor

Offense Date (on or about): 04/05/2018
Control # (CR#): 18005488

Charge Description: On or about 4/5/2018, within the County of Beltrami, the defendant, [REDACTED] violated section 169A.20, subd. 1, 1a, 1b, or 1c (driving while impaired) and two aggravating factors were present when the violation was committed: and, two aggravating factors were present when the violation was committed.

DRIVER AND VEHICLE SERVICES LE CASE#074 18005488

601 WEST WASHINGTON STREET, SUITE 110
ST. PAUL, MINNESOTA 55101
PHONE (612) 296-3229 FAX (612) 296-2465
WWW.DPS.MN.GOV

Notice and Order of Revocation

TO: [REDACTED] MN [REDACTED] DATE OF BIRTH: [REDACTED]

FROM: [REDACTED] MN [REDACTED] DATE OF BIRTH: [REDACTED]

Signature of Motorist in Acknowledgment: [REDACTED]

No Temporary License Issued because driver is currently under withdrawal, not licensed or is not licensed in Minnesota.

On 04/05/2018 you were asked to submit to a test pursuant to Minnesota Statutes, Section 169A.05. Because you refused to submit to a test with the commissioner of the Minnesota Department of Transportation, you have forfeited your Minnesota driver's license, permit, or endorsement for 90 days.

Since your driving privileges are revoked, you cannot drive any motor vehicle, and your driving privileges in other states may also be affected. Before driving again you must complete all reinstatement requirements shown below and receive a notice of reinstatement from the Minnesota Department of Transportation. Additional requirements may be needed if your driving privileges are not valid for any other reason.

You must pass the Driving Knowledge Test at any Minnesota driver's license exam station.

You must pay a \$800 reinstatement fee. The fee may be paid at any driver's license exam station or in person at the CIVS Team. Submit other address at the top of this notice. If paying by check or money order, please make payable to Driver and Vehicle Services.

You must apply for a new driver's license. Office locations are listed on the Web at dps.mn.gov or call 612-296-8811.

A valid completed Driver Service Agreement Form is required.

Depending upon your driving record, you may be eligible for a limited license and/or a restricted license using an ignition interlock device as provided by Minnesota Statutes, sections 171.32 and 171.326, and Minnesota Rules, parts 7020 and 7023.

To obtain review of the loss of your driving privileges, you may Request for Administrative Review. Under Minnesota Statutes, sections 169A.33, subpart 1, and Minnesota Rules, part 7402.400, subpart 14, you have the right to an administrative review of the revocation. Requests must be made in writing prior to filing the Request for Administrative Review form in available at any driver exam station or from the CIVS Team Support office. The form is also available on the Web at dps.mn.gov.

Notice for Judicial Review: You have the right to petition for judicial review. Petitioners must be filed in writing, as outlined in Minnesota Statutes, Section 169A.33, subpart 1, in the county or where the incident occurred, and within 60 days from the mailing of notice and order of revocation. If you do not petition for judicial review of a revocation order issued as prescribed in Minnesota Statutes, you lose the right to judicial review of the original ground revocation.

Signature of Peace Officer: [REDACTED] Date: [REDACTED]

Signature of Motorist: [REDACTED] Date: [REDACTED]

AGGRAVATING FACTORS

- Prior in past 10 years
 - DWI conviction or IC refusal or failure
- Child in car
- Test above .16 alcohol-concentration

DWI LEVELS OF CRIME

DEGREE

- 4TH Degree (0 Agg Factor)
- 3rd Degree (1 Agg Factor)
 - Or DWI + Test Refusal
- 2nd Degree (2 Agg Factor)
 - Or DWI + Refusal + 1 Agg Factor
- 1st Degree
 - 3 or more priors in past 10 years
 - Or prior felony DWI
 - Including CVO/Homicide

CRIME

- Misdemeanor
- Gross Misdemeanor
- Gross Misdemeanor
 - Mandatory Hold
- Felony

DWI TEST REFUSAL GROSS MISDEMEANOR

Subd. 2. Refusal to submit to chemical test crime.

It is a crime for any person to refuse to submit to a chemical test of the person's blood, breath, or urine under section [169A.51](#) (chemical tests for intoxication), or [169A.52](#) (test refusal or failure; revocation of license).

- Applies to Breath Test Advisory
- Applies to blood/urine search warrants

IMPLIED CONSENT LAW WHAT IS REPORTABLE TO DPS?

- ANY test refusal
 - Breath Test Advisory or,
 - Search Warrant for blood or urine
- ANY test failure
 - Alcohol-concentration of .08 or more
 - .04 or more if commercial motor vehicle
 - Presence of any Schedule I or II controlled substance
 - other than marijuana or THC

WHAT ABOUT...

- Marijuana/THC?
- Schedule III or IV controlled substances?
 - Anti-depressants.
 - Prozac, Celexa, Zoloft, etc.
 - Anti-anxiety drugs.
 - Prozac, Paxil, Lexapro
 - Sleep aids
 - Ambien
- Nothing sent to Commissioner of Public Safety
- Revocation occurs if and when DWI conviction is sent by court to DPS/DVS

SUDDENLY!

State v. Trahan (MN Court of Appeals, October 2015)

Birchfield v. North Dakota (U.S. Supreme Court, April 2016)

We need a
**search
warrant**
for what?!

DIFFICULT PERIOD

- October 2015 to July 1, 2017
- What was happening?

October 2015	1	2	3	4	5	6	7	8
9	10	11	12	13	14	15	16	17
18	19	20	21	22	23	24	25	26
27	28	29	30	31				

2017 JULY						
SUN	MON	TUE	WED	THU	FRI	SAT
						1
2	3	4	5	6	7	8
9	10	11	12	13	14	15
16	17	18	19	20	21	22
23	24	25	26	27	28	29
30	31					

TIMELINE

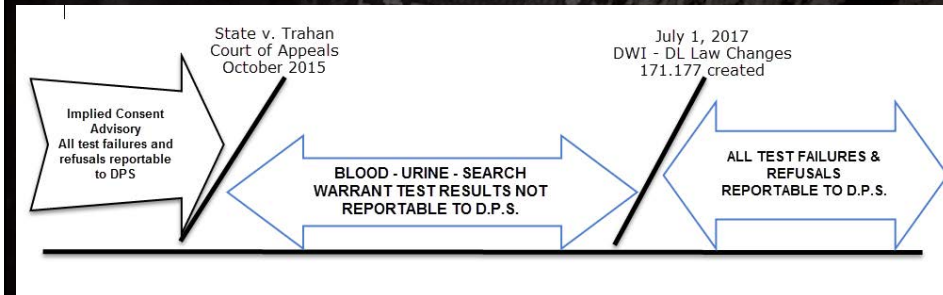

<u>Before State v. Trahan</u>	<u>171.177 takes effect</u>
Before October 2015	July 1, 2017
<ul style="list-style-type: none"> • Breath <ul style="list-style-type: none"> – Implied Consent Advisory – Right to attorney • Blood or Urine <ul style="list-style-type: none"> – Implied Consent Advisory – Right to attorney – Must offer alternative test • Refusal to test a crime • Test refusals and failures <ul style="list-style-type: none"> – Publish to DPS – D/L Revocation 	<ul style="list-style-type: none"> • Breath <ul style="list-style-type: none"> – Breath Test Advisory – Right to attorney • Blood or Urine <ul style="list-style-type: none"> – Search Warrant – No right to attorney – Must offer alternative test • Refusal to test a crime • Test refusals and failures <ul style="list-style-type: none"> – Publish to DPS – D/L Revocation

AS OF JULY 1, 2017

- Process ALL DWI's through eCharging!
 - Search Warrant, or
 - Breath Test Advisory
 - Breath, blood, urine, refusals

EXCEPTIONS

1. Criminal Vehicular Operation
2. Criminal Vehicular Homicide
3. Exigent Circumstances
4. Off-road recreational vehicles
 - a. Must use paper DNR forms
 - b. ~~2019 legislature working on more changes~~
 - c. 2020 legislature working on more changes

REFUSE

A SEARCH WARRANT?

Drivers have no legal “*right*” to refuse the DWI blood or urine search warrant.

MANAGING OFFICER/AGENCY RISK:

However, few agencies or peace officers were comfortable using force and restraint to draw blood from an uncooperative misdemeanor offender, even though force was lawfully authorized.

Further, a decreasing number of medical facilities were willing to draw blood when the driver objected.

CRIMINAL VEHICULAR OPERATION/HOMICIDE

§ 171.177.13

“...a test may be required and obtained despite the person’s refusal.”

Subd. 13. **Test refusal; no test given.** (a) If a person refuses to permit a blood or urine test as required by a search warrant and the provisions of this section, then a test must not be given. However, the applicable provisions of this section, section 169A.52, subdivision 1, and other law apply.

(b) Notwithstanding paragraph (a), if a peace officer has probable cause to believe that a person has violated section 609.2112, 609.2113, 609.2114, or Minnesota Statutes 2012, section 609.21, a test may be required and obtained despite the person's refusal. A refusal to submit to a test does not constitute a violation of section 609.50, unless the refusal was accompanied by force or violence or the threat of force or violence.

BREATH TESTING

- While no change...
- Quick demo
- Mapping feature
 - To be released soon!

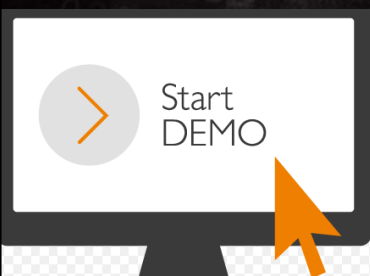

BREATH

- Same as always except,
- Breath Test Advisory replaced Implied Consent Advisory

Charging Instrument	DWI Admin Form	Incident Report	Search Warrant
Criminal Complaint	DWI Forms Wizard	Incident Reporting System	Search Warrant
Citation	CYO Form Wizard		

BREATH TEST ADVISORY

MAPPING FEATURE

- Pilot phase complete
 - Rochester PD
 - Olmsted County SO
 - State Patrol – Rochester District
- Feedback highly favorable
- Statewide release SOON
- Benefits:
 - Latitude and longitude are plotted
 - DWI Dashboard accuracy and completeness
 - Available to all peace officers via MyBCA

INCIDENT DETAILS PAGE

Subject Lookup

Subject Details

Breath Test Advisory

Peace Officer's Certificate

Vehicle Details

Incident Details

Forms Summary

Form Details

Sign Forms

Finish Decision

Assignment

Attachments

Publish / Archive

DWI Summary

Advanced Search

Responsible Agency: **Duluth Police Department**

Case #/ICR: * Incident Date: * Incident Time: *

Incident Location

Location: *

City: * Township: *

County: *

OVERVIEW OF JURISDICTION

Subject Lookup
Subject Details
Breath Test Advisory
Peace Officer's Certificate
Vehicle Details
Incident Details
Forms Summary
Form Details
Sign Forms
Finish Decision
Assignment
Attachments
Publish / Archive
DVI Summary
Advanced Search

Responsible Agency: **Duluth Police Department**

Back Next Save Assign Print Preview Help

Case #/ICR: * Incident Date: * Incident Time: *

Incident Location

Map Location

Location: *

City: * Township: *

County: *

ZOOM INTO LOCATION OF STOP/CRASH

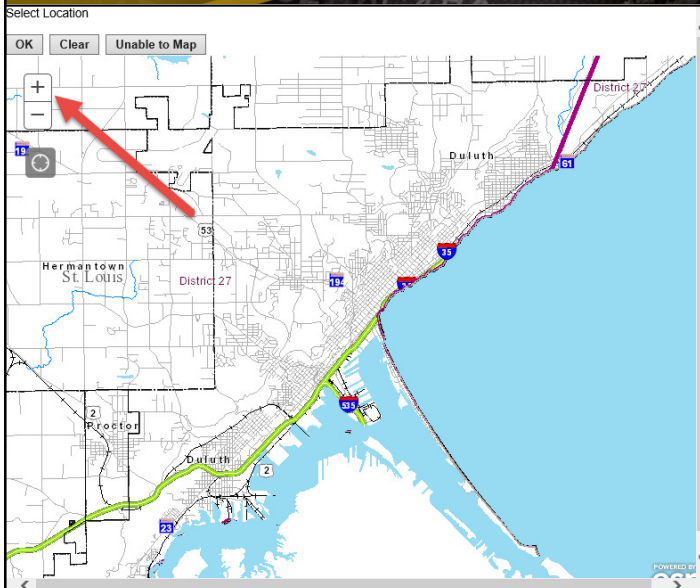

SELECT LOCATION ON MAP

- Note latitude and longitude are identified
- Click "OK"

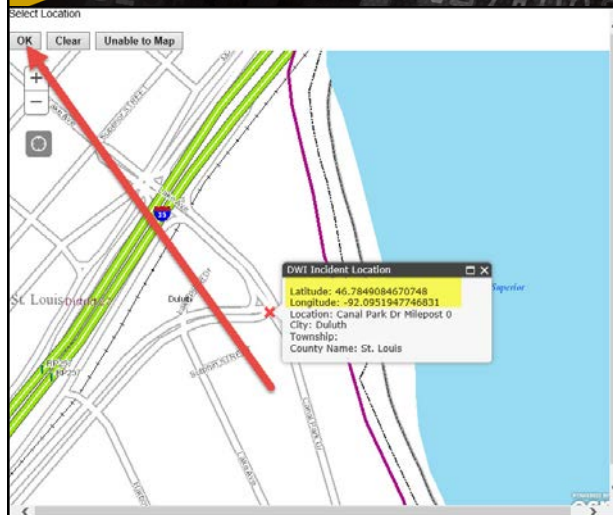

OPTION TO EDIT LOCATION LINE

Lat – Long stays locked

Responsible Agency: **Duluth Police Department**

Back Next Save Assign Print Preview Help

Case #/ICR: * Incident Date: * Incident Time: *

Incident Location

Edit Location

Location: *
123 Canal Park Drive

City: * Duluth Township: *

County: *
St. Louis

BLOOD OR URINE DWI DEMO

- DWI drugs
- DWI – Breath not available
- Search warrant

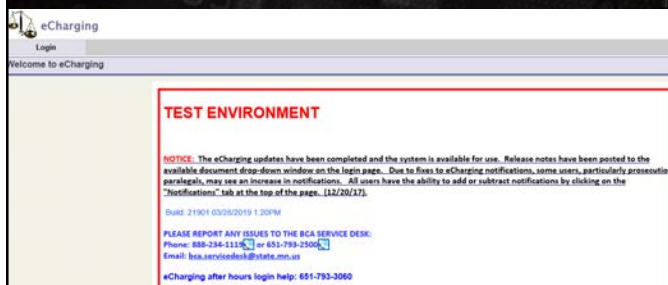

TO REPORT BLOOD OR URINE TEST FAILURE OR REFUSAL

2018 Minnesota Statutes

171.177 REVOCATION; PURSUANT TO SEARCH WARRANT.

Subdivision 1. **Search warrant-required testing advisory.** At the time a blood or urine test is directed pursuant to a search warrant under sections 626.04 to 626.18, the person must be informed that refusal to submit to a blood or urine test is a crime.

Subd. 2. **Type of test.** The peace officer who directs a test pursuant to a search warrant shall direct a blood or urine test as provided in the warrant. If the warrant authorizes either a blood or urine test, the officer may direct whether the test is of blood or urine. If the person to whom the test is directed objects to the test, the officer shall offer the person an alternative test of either blood or urine. Action may be taken against a person who refuses to take a blood test only if a urine test was offered and action may be taken against a person who refuses to take a urine test only if a blood test was offered.

TO REPORT SEARCH WARRANT TEST FAILURE OR REFUSAL TO D.P.S.

Search warrant must have been used.
 Search warrant must be for BLOOD OR URINE.

- DWI search warrant will do that for you.

Driver must have been advised that refusal to submit to a blood or urine test is a crime.

- Document in narrative report
- Even if audio or video recorded.

For refusal, driver must refuse BOTH blood and urine sample requests.

KNOW WHAT YOU'RE SIGNING

• Peace Officer's Certificate

DRIVER AND VEHICLE SERVICES
 DRIVER EVALUATION UNIT
 442 MINNESOTA STREET, SUITE 110
 ST. PAUL, MINNESOTA 55101
 PHONE: (612) 296-2200 FAX: (612) 296-4463
 Internet: www.dps.state.mn.us/dvs

LE Class#/CR: 19007/96

Peace Officer's Certificate

I certify to the Commissioner of Public Safety, State of Minnesota, that:

- I am a "peace officer" within the meaning of Minnesota Statutes section 169A.02, subdivision 18.
- On 05/20/2019, I had probable cause to believe that the person named below had been driving, operating or physically controlling a motor vehicle in violation of Minnesota Statutes section 169A.02 within the state of Minnesota on Hwy 22 0109 Ave SW in the City or Township of Palmer in Park County.

Name	Date of Birth
Robert James Boyes	02/08/1992
1941 1 st and Rd	City, State, Zip
Lincoln, Nebraska 68522	
DL State of Issue	License Plate or Registration Number
NE	NE 17331

- Reason for motor contact
 - Vehicle stopped for citation because - See notes page.
 - Accident
 - Vehicle already stopped
 - Other:
- Probable cause that person was driving, operating or in physical control
 - Saw person
 - Person admitted
 - Other:
- Probable cause that person was under influence (in addition to other information)
 - Odor of alcoholic beverage
 - Bloodshot eyes
 - Watery eyes
 - Slurred speech
 - Poor balance
 - Admission
 - Other - See notes page
- Check at least one of the following
 - DWI arrest
 - Accident
 - Refused PBT
 - PBT with AC of .08 or more
- Other pertinent information
- This person was requested to submit to a breath test pursuant to Minnesota Statutes 169A.06-0.3 and was read the Breath Test Advisory or was informed, pursuant to MN Statute 171.177, that refusal to submit to a blood or urine test is a crime by Officer Name: Derek M Cox Agency: Park County Sheriff
- The person
 - Refused to provide a first sample to determine the presence of alcohol or controlled substance in its metabolite
 - Provided a sample which indicated an alcohol concentration of .08 or more
 - Provided a sample blood or urine which indicated the presence of a schedule 1 or II controlled substance or its metabolite other than marijuana or THC
 - None of the above applies.

Agency Name	Agency
1430 West Central Avenue E	Minnesota Bureau of Criminal Apprehension
Lincoln Nebraska Police (Issued or State Tests Only)	St. Paul, Minnesota 55108
05/21/2019	Expiration Date
Signature of Peace Officer	Signature of Agency
Robert James Boyes	Derek M Cox
05/21/2019	05/21/2019
05/21/2019	05/21/2019

WHAT YOU'RE SIGNING

Peace Officer's Certificate:

1. Read Breath Test Advisory, or
2. Advised refusal to submit to blood or urine test is a crime

7. Other pertinent information:

8. This person was requested to submit to a breath test pursuant to Minnesota Statutes 169A.50-53 and was read the Breath Test Advisory, or was informed, pursuant to MN Statute 171.177, that refusal to submit to a blood or urine test is a crime by: **Officer Name: Derek M Cox**
Agency: Polk County Sheriff

9. The person:

- Refused to provide a test sample to determine the presence of alcohol or controlled substance or its metabolite.
- Provided a sample which indicated an alcohol concentration of .08 or more.
- Provided a sample blood or urine which indicated the presence of a schedule I or II controlled substance or its metabolite, other than marijuana or THC.
- None of the above applies.

Breath Test Operator	Agency Minnesota Bureau of Criminal Apprehension
Address 1430 Maryland Avenue E	City, State, Zip St. Paul, Minnesota 55106
Sample Identification Number (Blood or Urine Tests Only) U221783	Expiration Date
Signature of Peace Officer Electronically Signed by: Derek M Cox	
Badge Identifier 5032	Enforcement Agency Polk County Sheriff
Business Telephone Number (218) 281-0431	Date/Time Signed 07/27/2019 5:33 PM

AFTER SEARCH WARRANT IS EXECUTED

Same shift!

- Return to DWI event
- Complete through incident details page
- Enter blood or urine kit number and SAVE

Benefits:

1. Alerts you to forfeiture and populates forfeiture forms
2. Allows you to upload lab kit information directly to BCA Lab.
3. Stays assigned to you while lab results pending
4. eCharging sends you an email when lab report is complete

SEARCH WARRANT HIGHLIGHTS

1. Issued search warrants are automatically purged from eCharging after 60-days.
2. Prosecutors and records staff DO NOT have access to search warrants in eCharging so ensure that you save an electronic or paper copy.
3. Issued search warrants need to be filed with the court's e-Filing system as always.
4. Do not open a second window to create a search warrant. Only have one eCharging window open at a time.

USAGE

28,000+ eSearch Warrant applications
47% for DWI/CVO/CV Homicide arrests

CRIMINAL VEHICULAR OPERATION CRIMINAL VEHICULAR HOMICIDE

171.177.13.B

Know your agency's policy

Subd. 13. **Test refusal; no test given.** (a) If a person refuses to permit a blood or urine test as required by a search warrant and the provisions of this section, then a test must not be given. However, the applicable provisions of this section, section [169A.52, subdivision 1](#), and other law apply.

(b) Notwithstanding paragraph (a), if a peace officer has probable cause to believe that a person has violated section [609.2112](#), [609.2113](#), [609.2114](#), or Minnesota Statutes 2012, section [609.21](#), a test may be required and obtained despite the person's refusal. A refusal to submit to a test does not constitute a violation of section [609.50](#), unless the refusal was accompanied by force or violence or the threat of force or violence.

GO DIRECTLY TO SEARCH WARRANT OBTAIN BLOOD SAMPLE

Create new eCharging form

GO DIRECTLY TO SEARCH WARRANT APPLICATION

Charging Instrument	DWI Admin Form	Incident Report	Search Warrant
Criminal Complaint	DWI Forms Wizard	Incident Reporting System	Search Warrant
Citation	CVO Form Wizard		

SELECT DWI SEARCH WARRANT ANSWER YES TO INJURY/DEATH QUESTION

Workflow not available for this document.

Document Type: Search Warrant Case Numbers: Print Preview Help
Defendant: Law Enforcement: Prosecution: Court:
eCharging Id: Document Id:

Applicant: **Pete Malloy, at the Duluth Police Department**

Case Number/CR#

Reason for application for search warrant:*
Select the appropriate category:
 DWI Search Warrant to collect samples of blood or urine (includes Criminal Vehicular Operation and Criminal Vehicular Homicide)

Has the subject been involved in a motor vehicle accident causing death or bodily harm to another person or the death of an unborn child?
 Yes
 No

General Search Warrant
 Out-of-State Search Warrant aka "foreign corporation" under Minn. Stat. § 626.18, to search records of an organization headquartered in another state (includes social media, phone carriers, etc.)

UNCHECK URINE

- Leave evidence to be collected as blood only

Bodily harm caused
Describe all injuries caused in the crash.*
Death. RF passenger killed. Severe head traumas.
Enter up to 800 characters. 751 remaining

Probable cause that person was driving, operating or in physical control of the motor vehicle
Check at least one of the following.*
 Saw person
 Person admitted
 Other:

Belief formed through Investigation
I believe the subject.*
was under the influence of Alcohol
Facts forming the investigative belief.*
Driver involved in fatal crash after crossing centerline and striking oncoming vehicle head-on. Driver pinned behind the wheel upon officers' arrival and had to be extricated. RF passenger of suspect's vehicle dead upon arrival due to several head traumas. Driver semi-conscious. Strong odor of alcoholic beverage coming from driver's breath. Multiple empty beer cans inside vehicle. Witness reports of high speed erratic driving prior to impact.
Enter up to 10000 characters. 8850 remaining

Evidence to be collected
Select all test(s) required.* Blood Test Urine Test

Location of Test Administration:
County of State of

Nighttime Search
 A nighttime search is necessary outside the hours of 7:00 am to 8:00 pm

DO NOT PROVIDE REFUSAL LANGUAGE

- Click to continue
- ... but **do not** read refusal advisory

Reminder

At the time a blood or urine test is directed pursuant to a search warrant under sections 626.04 to 626.18, the person must be informed that refusal to submit to a blood or urine test is a crime. [M.S. 171.177.1]

Continue

TEST RESULT NOT REPORTABLE

- Test result will NOT be reportable under the Implied Consent Law
- More important to get blood as evidence
 - Than refusal
 - ...or urine sample

Minnesota Administrative Rules

7409.2000 CRIMINAL VEHICULAR HOMICIDE AND INJURY; MANSLAUGHTER; FLEEING FROM PEACE OFFICER.

Subpart 1. Suspension for criminal charge.

The commissioner shall suspend for one year the driver's license of a person upon receiving a record of a criminal charge arising out of the operation of a motor vehicle for:

- A. criminal vehicular homicide and injury;
- B. manslaughter; or
- C. fleeing a peace officer.

Subp. 2. Dismissal or acquittal.

If the commissioner receives notice that the criminal charge was dismissed or that the person was acquitted of the criminal charge, the commissioner shall terminate the suspension period.

Subp. 3. Converted to revocation.

If the person is later convicted of criminal vehicular homicide and injury, manslaughter, or fleeing a peace officer, the commissioner shall convert the suspension to a revocation. Time accrued under the suspension period must be credited toward the revocation period imposed upon conviction of criminal vehicular homicide and injury, manslaughter, or fleeing a peace officer.

Statutory Authority:

MS s 14.06; 169.792; 169.795; 169.798;

History:

16 SR 1177; L 1992 c 571 art 14 s 13; 2;

Published Electronically:

January 3, 2003

629.344 CRIMINAL VEHICULAR OPERATION AND MANSLAUGHTER; CERTIFICATION OF PROBABLE CAUSE BY PEACE OFFICER.

If a peace officer determines that probable cause exists to believe that a person has violated section [609.2112, subdivision 1](#), clause (2), (3), (4), (5), or (6); [609.2113](#), subdivision 1, clause (2), (3), (4), (5), or (6); subdivision 2, clause (2), (3), (4), (5), or (6); or subdivision 3, clause (2), (3), (4), (5), or (6); or [609.2114](#), subdivision 1, clause (2), (3), (4), (5), or (6); or subdivision 2, clause (2), (3), (4), (5), or (6), the officer shall certify this determination and notify the commissioner of public safety.

History: [2013 c 117 art 3 s 35](#); [2014 c 180 s 9](#)

CRIMINAL VEHICULAR OPERATION

Probable Cause Statement

- Law became effective 7-1-2014

eCharging

Current Agency/District: Belle Plaine Police Department

First/Last name or Case/Citation #

Welcome belleplaine Officer

My Work Manage Forms Notifications Preferences Reports Help

Select Form to Create

Select the eCharging Document to Create:		
Charging Instrument	DWI Admin Form	Incident Report
Criminal Complaint	DWI Forms Wizard	Incident Reporting System
Citation	CVO Form Wizard	

© 2014, BCA Privacy Statement Help Version 3.0

CVO/HOMICIDE PEACE OFFICERS CERTIFICATE

DEMO

Charging Instrument	DWI Admin Form	Incident Report	Search Warrant
Criminal Complaint	DWI Forms Wizard	Incident Reporting System	Search Warrant
Citation	CVO Form Wizard		

A red arrow points to the 'CVO Form Wizard' link in the table. The interface also includes a sidebar with 'Add', 'Advanced Search', and 'Saved Charges' options, and a footer with the BCA logo and version information.

CRIMINAL VEHICULAR OPERATION

- Subject Lookup:** Includes a checkbox for 'No Driver's License' and a 'Search Type' selector set to 'Name'.
- Search Fields:** Fields for 'First Name', 'Middle', 'Last Name', 'Suffix', and 'DOB'.
- Driver's License:** Fields for 'Driver's License #' and 'Driver's License State' (set to Minnesota), with a 'Search' button.
- Address:** Fields for 'Number', 'Pre.', 'Name', 'Type', 'Post.', 'Apt.', 'City', 'State', 'Zip', and 'Country'.

The interface also shows the current agency as 'Waseca County Sheriff' and a navigation bar with options like 'My Work', 'Manage Forms', and 'Notifications'.

DRIVER AND VEHICLE SERVICES
DRIVER EVALUATION UNIT
 415 MINNESOTA STREET, SUITE 110
 ST. PAUL, MINNESOTA 55101
 PHONE: (651) 298-2025 FAX: (651) 292-2463
 Internet: www.dps.state.mn.us

LE Case#MCR-14105824

Criminal Vehicular Operation/Homicide Peace Officer Certification

Subject		Date of Birth	
[REDACTED]		[REDACTED] 1990	
Address		City, State, ZIP	
[REDACTED]		[REDACTED] Minnesota 55[REDACTED]	
Driver License Number		DL State of Issue	
[REDACTED]		MN	
Date of Incident			
12/6/2014 3:31 AM			
Location			
SR 135 MP 65			
Location Address		Location, County	
[REDACTED]		Forest, Rice County	

Pursuant to Minn. Stat. sec. 629.344, I certify to the Commissioner of Public Safety, State of Minnesota, that:

- I am a licensed peace officer in the State of Minnesota.
- There is probable cause to believe that, on 12/6/2014 3:31 AM, the person listed above caused injury or the death of another as a result of operating a motor vehicle (check any that apply):
 - In a negligent manner while under the influence of alcohol, a controlled substance or a combination of those elements.
(Minn. Stat. sec. 600.212, subd. 1, clause 2; sec. 600.213, subd. 1, clause 2; sec. 600.213, subd. 3, clause 2; sec. 609.214, subd. 1, clause 2; or sec. 609.214, subd. 2, clause 2)
 - While having an alcohol concentration of .08 or more.
(Minn. Stat. sec. 609.213, subd. 1, clause 3; sec. 609.213, subd. 1, clause 3; sec. 609.213, subd. 2, clause 3; sec. 609.213, subd. 3, clause 2; sec. 609.214, subd. 1, clause 3; sec. 609.214, subd. 2, clause 3)
 - While having an alcohol concentration of .08 or more, as measured within two hours of the time of driving.
(Minn. Stat. sec. 609.212, subd. 1, clause 4; sec. 609.213, subd. 1, clause 4; sec. 609.213, subd. 2, clause 4; sec. 609.213, subd. 3, clause 5; sec. 609.214, subd. 1, clause 5; or sec. 609.214, subd. 2, clause 5)
 - In a negligent manner while knowingly under the influence of a hazardous substance.
(Minn. Stat. sec. 609.212, subd. 1, clause 5; sec. 609.213, subd. 1, clause 5; sec. 609.213, subd. 2, clause 5; sec. 609.213, subd. 3, clause 6; sec. 609.214, subd. 1, clause 6; or sec. 609.214, subd. 2, clause 6)
 - In a negligent manner while any amount of controlled substance listed in Schedule I or II, or its metabolite, other than marijuana or tetrahydrocannabinols, is present in the person's body.
(Minn. Stat. sec. 609.212, subd. 1, clause 6; sec. 609.213, subd. 1, clause 6; sec. 609.213, subd. 2, clause 6; sec. 609.213, subd. 3, clause 7; sec. 609.214, subd. 1, clause 7; or sec. 609.214, subd. 2, clause 7)
- I therefore submit this information to the Driver Evaluation Unit for suspension of driving privileges pursuant to Minn. Stat. sec. 171.197.

Signature of Peace Officer	
Electronically Signed by: Patric Ignaszewski	
Badge Identifier:	Enforcement Agency:
460	Minnesota State Patrol (Rochester)
Business Telephone Number:	Date/Time Signed:
(507) 285-7406	12/6/2014 6:35 AM

CVO/HOMICIDE LAB SUBMISSION

BCA Blood Collection Kit No. B-260-T-004
SAMPLE IDENTIFICATION AND INFORMATION SHEET
 Please print clearly

SUBJECT INFORMATION
 Subject Name: _____
 DOB: _____ Sex: M / F Subject's Condition: Uninjured / Injured
 Driver's License Number: _____
 Subject's Status: Driver / Passenger / Pedestrian / Other (Specify) _____

AGENCY/OFFENSE INFORMATION
 Alleged Offense: _____ Offense Date/Time: _____
 County of Offense: _____ (C/N) Ticket No.: _____
 Send Report to Agency: _____
 Attention: _____
 Send Additional Report to: _____

ACTUABLE INFORMATION
 Kit Intact & sealed when received? Yes / No Puncture present in subject? Yes / No
 Samples taken by: _____ Please use military time
 Evidence (swab) seal placed? Yes / No Field results: _____
 Analyte's Response: Alcohol / Drug / Chemistry / FET results: _____
 Drug evaluation completed by a DRET? Yes / No If Yes, Name of lab that will do drug testing: _____
 (DO NOT WRITE IN THESE SPACES) (Do not use for handwriting) (Do not use for initials) (Do not use for signatures) (Do not use for names)

Received at BCA: _____ For Laboratory Use Only _____
 (Sealed) Yes / No (Other: All cases taken here)

For witness: (Sealed BCA kit containing witness blood) Yes / No

Volume: _____ mL Test (swab): Blood Witness Tube
 Control Blood Trace Control (swab) Witness Urine
 Other (swab): _____

- Kit sheet is needed because no DWI event gets created.

Minnesota
BCA
 Bureau of Criminal Apprehension

Driving Record Tool

Driver Information

Purpose for Displaying Photo: [Select Purpose for Displaying Photo] and Reason (add/case/incident #, physical ID, etc.)

Display Current Photo

To display photo, select a Purpose, enter a Reason, then click Display Photo.

SUSPEND

Name	[REDACTED]	Driver License Class	C
Date of Birth	[REDACTED]	Enhanced DL	No
Gender	Male	CDL	N/A
Height	6'00"	Issued Date	07/14/2014
Weight	155	Expires	12/19/2017
Eye Color	Brown	Driving Status	SUSPENDED
Address	[REDACTED]	Medical Alert	No
		Corrective Lenses	Yes

Restrictions: NONE

Demerits: NONE

Memos

Date	Text
04/18/2017	DO NOT REINSTATE - SUSP PENDING COURT DECISION
04/03/2017	CORRES DEV - PEACE OFFICER CERT (04-02-17 - CV0)

Incidents

Date	DWI	Description	Court Location
09/10/2016		FAIL TO APPEAR OR PAY FINE	Anoka
02/04/2016		FAIL TO APPEAR OR PAY FINE	Washington
02/04/2016		STRUCK OBJECT	Washington
01/04/2016		FAIL TO YIELD TO MOTOR VEHICLE	Hennepin
12/22/2010		FAIL TO OBEY SIGN	Karabec
11/14/2009		ILLEGAL OR IMPROPER PASSING	Pine

DWI Events

No DWI events on driving record.

Memos

Date	Text
04/18/2017	DO NOT REINSTATE - SUSP PENDING COURT DECISION
04/03/2017	CORRES DEV - PEACE OFFICER CERT (04-02-17 - CV0)

DWI DASHBOARD

Access via MyBCA

MyBCA Login

NOTICE TO USERS

This is an official Minnesota Department of Public Safety computer system and must be used in accordance with the Minnesota Information Security Act. Unauthorized access to this system is prohibited. Use of access to the system is solely for you. The State of Minnesota also prohibits unauthorized access, disclosure, duplication, modification, or destruction of information stored on this system. If you are not the user, you are not authorized to use this system. If you are not the user, you are not authorized to use this system. If you are not the user, you are not authorized to use this system.

There is no right to privacy for users of this system.

If you do not consent to these conditions, do not log in.

User Name: Password:

Minnesota **BCA** Bureau of Criminal Apprehension

DWI DASHBOARD PURPOSE

The goal of DWI Dashboard is to provide a mapping tool for analyzing data from DWI Arrests and Alcohol Related Crashes in order to:

- Improve Public Safety
- Improve resource allocation for DWI enforcement and education

DWI DASHBOARD

- Provides a map view of DWI related data
 - Crash Reports – Alcohol Related
 - eCharging - eDWI forms submitted
 - Licensed Liquor Establishments from AGED – On Sale
- Data is able to be selected (e.g. can choose to display only arrest data, or only crash data)
- Multiple fields can be searched in combination
- Results viewed on a map or in a table format
- Popups for each mapped event gives details

DWI DASHBOARD USES

- Planning of DWI enforcement efforts
 - Law enforcement working outside their jurisdiction shown patterns of enforcement and crashes
 - Direct resources more effectively
- Analysis of Your Agency's Efforts
 - Is enforcement occurring where crashes occur?
 - Are there enforcement gaps, i.e. crashes but no arrests?
 - Routes used by public to avoid enforcement?

DWI DASHBOARD UPDATES

- Real-time mapping of DWI Crashes
 - Integration of Crash to Dashboard since ~February 2017
- Crash data back to 2004
- DWI Arrests Currently Require Manual Correction
 - Addresses unable to be mapped automatically
 - E.g. Jail, Bob's Convenience Store, 49/16
- Goal: Crash Mapping Tool in eDWI
 - Law enforcement familiar with tool
 - Improved data collection

DWI DASHBOARD – THINGS TO KNOW

- DWI Arrests – eDWI filed only
 - Dependent on date that agency began using eDWI
 - Only display if geocode (location) can be matched
 - ~45% before manual work to plot more
 - 75-85% mapped after manual work
- Crash Data
 - Only alcohol related

SEARCHABLE FIELDS

Display Type	Crash Severity	Start Date/Time	End Date/Time	Day of Week	BAC From	BAC To
<input type="checkbox"/> eCharging <input type="checkbox"/> Crash <input type="checkbox"/> Liquor	<input type="checkbox"/> Property Damage <input type="checkbox"/> Personal Injury <input type="checkbox"/> Fatality	<input type="text"/>	<input type="text"/>	<input type="text" value="Monday"/> <input type="text" value="Tuesday"/> <input type="text" value="Wednesday"/>	<input type="text"/>	<input type="text"/>
Agency <input type="text" value="Ada Police Dept"/> <input type="text" value="Adams Police Dept"/>	Agency Type <input type="text" value="Local Police"/> <input type="text" value="Sheriff"/> <input type="text" value="State Patrol"/>	County <input type="text" value="Aitkin"/> <input type="text" value="Anoka"/> <input type="text" value="Becker"/>	Age From <input type="text"/> Age To <input type="text"/>	Gender <input type="text"/>	<input type="button" value="Run"/> <input type="button" value="Clear"/>	
City <input type="text" value="Ada"/> <input type="text" value="Adams"/>	Liquor License Type <input type="text" value="Full Liquor (2 AM)"/> <input type="text" value="Full liquor"/> <input type="text" value="Beer/Wine Only"/>	Liquor Volume <input type="text" value="High"/> <input type="text" value="Medium"/> <input type="text" value="Low"/>	Tip: User may select one or more columns to filter upon.			

SEARCH & DISPLAY

Display Type	Crash Severity	Start Date/Time	End Date/Time	Day of Week
<input type="checkbox"/> eCharging	<input type="checkbox"/> Property Damage	08/20/2012	12/31/2013	Monday
<input checked="" type="checkbox"/> Crash	<input type="checkbox"/> Personal Injury			Tuesday
<input type="checkbox"/> Liquor	<input type="checkbox"/> Fatality			Wednesday

Agency	Agency Type	County	Age From	Age To
Ada Police Dept	Local Police	Waseca		
Adams Police Dept	Sheriff	Washington		
	State Patrol	Watsonwan		

City: _____

Liquor License Type: _____ Liquor Volume: _____

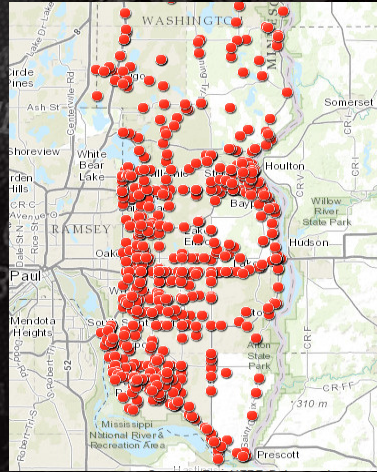

DASHBOARD – VISUAL PATTERNS

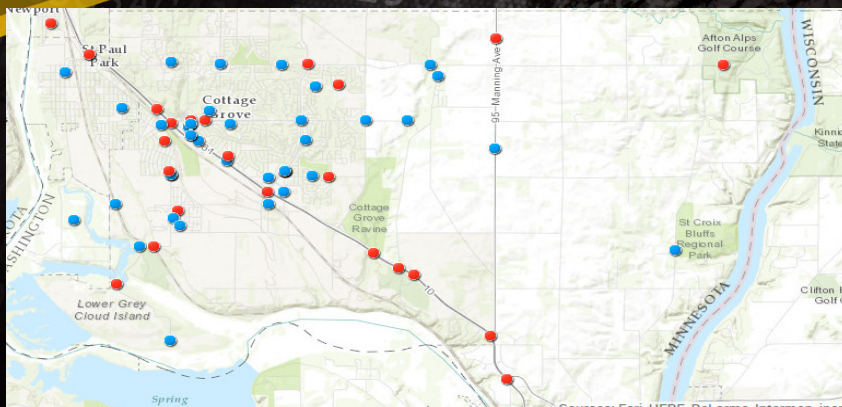

TABLE VIEW

Query complete: 349 features match the input query

Display Type	Agency	Incident Date/Time	Crash Severity	Blood Alcohol Level	DWI Priors	Establishment Name
Crash	Washington County Sheriff	Tue, 1 Jan 2013 01:15:00 UTC	Moderate Injury	0.13	1	
eCharging	Forest Lake Police Department	Tue, 1 Jan 2013 02:00:00 UTC		0.16	0	
Crash	Minnesota State Patrol (Oakdale)	Tue, 1 Jan 2013 04:35:00 UTC	Property Damage Only			
eCharging	Cottage Grove Police Department	Wed, 2 Jan 2013 16:22:00 UTC		0.19	1	
eCharging	Forest Lake Police Department	Sun, 6 Jan 2013 19:26:00 UTC		0.09	1	
eCharging	Woodbury Police Department	Tue, 8 Jan 2013 17:53:00 UTC		0.26	1	
eCharging	Woodbury Police Department	Thu, 10 Jan 2013 16:10:00 UTC		0.21	1	
eCharging	Forest Lake Police Department	Fri, 11 Jan 2013 01:02:00 UTC		0.14	0	
eCharging	Oak Park Heights Police Department	Sun, 13 Jan 2013 02:23:00 UTC			3	

DEMO

DWI Dashboard

FAQ

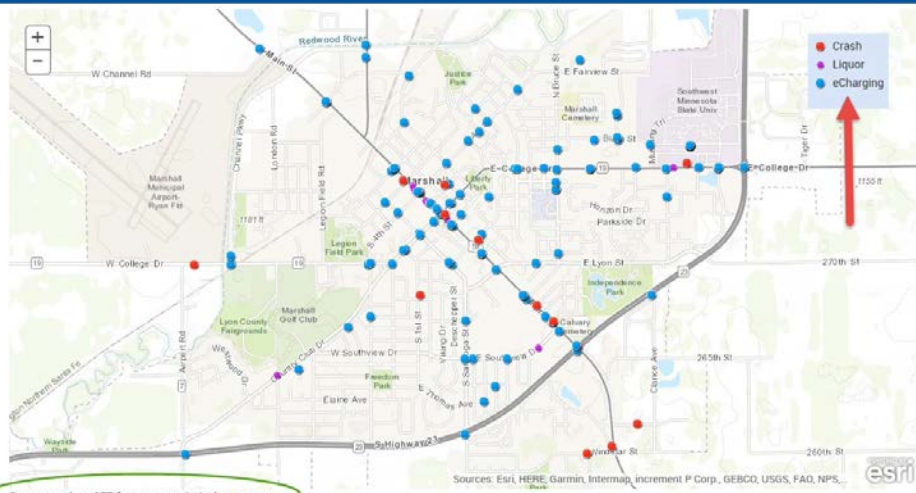

Query complete: 177 features match the input query

Search Table

COMMON QUESTIONS

- Stalled notices
- No plate or VIN
- Blood & Urine DWI's
 - Notice and Order of Revocation?
 - License Plate impoundment?
- Editing your work

STALLED NOTICES

- Begin FIVE days after refusal or breath test failure
- 60-days after blood or urine event is created
- Designed to keep cases from falling through any cracks

From: noreply@dstate.mn.us
To: Adelson, Mike (DPS)
Subject: Subject L.N - Stalled DWI Form for agency Minnesota State Patrol (Virginia)

Sent: Mon 10/26/2015 9:18 AM

eCharging Update: Subject L.N - Stalled DWI Form for agency Minnesota State Patrol (Virginia).

Message: DWI Form started on 8/25/2015 for L.N has not yet been submitted to DVS.

Case ICR #: 15311723
Arresting Officer: Troy Dumke (Badge #: SP471)
Test Type: Urine

No change to the driver's license status will occur unless this case is submitted.

To view details of this document, click this link: <https://echarging.x.state.mn.us/app/DWI/Summary.aspx?docID=67194>

This e-mail was automatically generated by the eCharging system. Please do not reply to this message. Send any BCA helpdesk requests to Bca_Servicedesk@dstate.mn.us

60-days after arrest

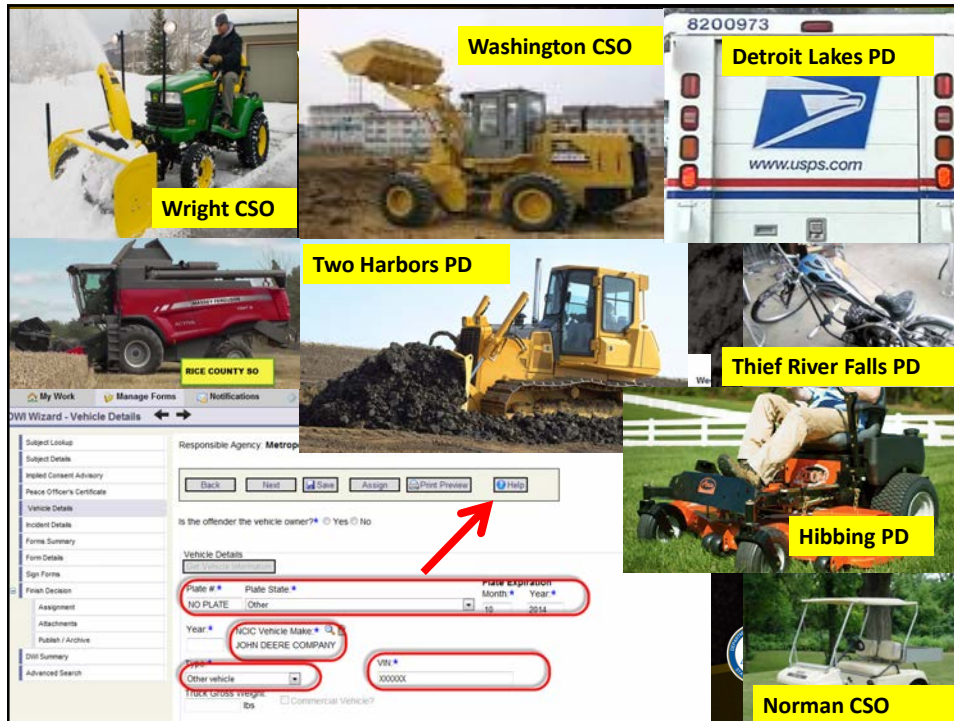

DWI Vehicle Details Page Help

Always use Next to move to the next page of the DWI Wizard!

Frequently asked questions for this page

Q: To check "the offender is the vehicle owner", must the vehicle be registered to him/her?

A: No. The requirement is not "registered". If you are satisfied that the subject owns the vehicle (by documentation or interview), select **Yes**.

In situations where plates are impounded, the answer to this question determines the difference between a 7-day and 45-day temporary vehicle registration.

Q: Can I look up an out-of-state license plate?

A: No. If the vehicle is not Minnesota-based, you must manually enter all required vehicle information.

Q: What should I do if the vehicle has no license plate?

A: **Plate #**, **Plate State**, and **Plate Expiration** are required fields.

Enter "NO PLATE" in the **Plate #** field.

Select **Other** for **Plate State**.

Enter the current month and year for **Plate Expiration**.

Explain your entries in your narrative report.

Q: What should I do if I can't locate the VIN?

A: **VIN** is a required field. Enter 17 X's into the field and explain the entry in your narrative report.

Q: What should I do if I have arrested the driver of an off-road vehicle?

A: Vehicles that meet the statutory definition of an off-road vehicle should not be processed through eCharging. Use the paper packed of Off Road DWI forms provided by DNR (the Minnesota Department of Natural Resources).

Note: All other motor vehicles, even if not registered (e.g., construction equipment, farm tractors, riding lawn mowers, Mopeds, Barcaloungers, etc.) can and should be processed through eCharging using the "NO PLATE" option described above.

BLOOD-URINE DWI'S

- Notice and Order of Revocation?
- License Plate Impoundment Order?

MINNESOTA DEPARTMENT OF PUBLIC SAFETY

Driver and Vehicle Services

445 Minnesota Street • Suite 170 • Saint Paul, Minnesota 55101
Drivers Services Phone: 651.296.2025 • Vehicle Services Phone: 651.297.2126
Fax: 651.797.1758 • TTY: 651.282.6555 • Website: dps.dps.gov

SARAH JONES
DPI's SAC/PROBATION STAFF JDS0016
DPI/VER.MN.55526262

Date Issued: Feb. 26, 2019
Letter ID: 14002141486
Credential: PPS-961-579-429
Date Of Birth: Mar. 08, 1989

NOTICE OF REVOCATION OF YOUR DRIVING PRIVILEGES

Dear SARAH JONES:

The Minnesota Department of Public Safety Driver and Vehicle Services Division (DPS-DVS) will revoke your Minnesota driver's license or privilege to operate a motor vehicle as of Mar. 10, 2019.

Reason for Withdrawal: Revocation Pursuant To Search Warrant (Blood Ur Urine Testing) on Jan. 01, 2019.
Minnesota Statute: 171.177

You will not be able to legally drive for 90 days and until you complete the reinstatement requirements.

Requirements for reinstatement

In order to reinstate your driving privilege after the withdrawal period ends, you must complete the following:

- Pay a \$650 reinstatement fee. This can be paid:
 - In person at any Minnesota Driver's License Exam Station or participating driver's license agent office.
 - By check or money order made payable to Driver and Vehicle Services and mailed to: Driver and Vehicle Services, 445 Minnesota Street, Suite 170, St. Paul, Minnesota, 55101
 - You will be charged \$50 if your check is not valid (MN Statute 60A.113, subdivision 2).
- Pass the DWI/Controlled substance knowledge exam
- Make application for new license

Once your driving privileges are withdrawn, you cannot legally drive in Minnesota. This includes driving using a driver's license from another state. If you have a limited license, that is no longer valid.

If/when your driving privileges can be fully reinstated, you must comply with all requirements from any other withdrawal on your record. DPW/DVS will notify you when your driving privileges are reinstated.

Information regarding your current status, testing locations, places to pay reinstatement fees and additional processes is available at dps.dps.gov.

Your Rights

Request for Administrative Review

You have a right to an administrative review of an order of revocation under Minnesota Statute, Section 171.177, subdivision 10. The Commissioner of Public Safety will review your revocation only upon written request. The fees which may be completed to obtain this review is available from a driver license examining

2/26/19

EQUAL OPPORTUNITY PRACTICES

1 of 2

EDITING, CONTINUED

Help page:

Always use Next to move to the next page of the DWI Wizard!

Frequently asked questions for this page

Q: Can I make edits to my work after signing the forms?

A: Yes, as long as the forms have not been published to DVS. The form set must be assigned (or reassigned) to the creator/arresting officer. The officer must unsign all forms and undo any subject signatures. At that point, edits can be made.

Once the edits are made, all forms must be re-signed. If the subject is no longer available to provide signatures, mark them as "unavailable" and explain that their signature was removed to make the edits.

DEVICES NOT REQUIRED

- **Fingerprint Scanner**
 - PASSWORD SIGNATURE JUST AS LEGAL
 - October 1, 2016 password okay for criminal complaints
- **Signature pad**
 - Offender signature not legally required
 - Only confirms their acknowledgement of receipt

FELONY DWI QUESTION

Driver's License Information

No Driver's License

Driver's License #.*

142800000017

Driver's License State.*

Minnesota

Class.*

A

Status.*

Valid

Does offender have an alcohol-abstinence restriction? * Yes No

Has the offender ever been convicted of either: * Yes No

- first-degree (felony) DWI, or
- felony alcohol- or drug-related criminal vehicular operation or homicide?

Check the offender's Minnesota criminal history to answer this question accurately.

Total Number of DWI violations?* 4

IMPORTANT: The subject has a concentrated number of DWIC entries from within a 1-2 day period. You are strongly encouraged to review the subject's driving record (QDR) to:

Number of DWI violations in last 10 years?* 3

- ensure that a single incident is not being counted twice
- ensure that multiple incidents are not being counted as one

WHAT IS A "FELONY DWI"?

Any conviction of:

1st Degree DWI or,

Any FELONY level alcohol or drug-related related

Criminal Vehicular Operation or Homicide convictions

- Includes:
- Death
- Unborn child
- Great bodily harm
- Substantial bodily harm
- Not Gross Misdemeanor Bodily Harm

169A.24 FIRST-DEGREE DRIVING WHILE IMPAIRED.

Subdivision 1. **Degree described.** A person who violates section 169A.20 (driving while impaired) is guilty of first-degree driving while impaired if the person:

- (1) commits the violation within ten years of the first of three or more qualified prior impaired driving incidents;
- (2) has previously been convicted of a felony under this section; or
- (3) has previously been convicted of a felony under:
 - (i) Minnesota Statutes 2012, section 609.21 (criminal vehicular homicide and injury, substance-related offenses), subdivision 1, clauses (2) to (6);
 - (ii) Minnesota Statutes 2006, section 609.21 (criminal vehicular homicide and injury, substance-related offenses), subdivision 1, clauses (2) to (6), subdivision 2, clauses (2) to (6), subdivision 2a, clauses (2) to (6), subdivision 3, clauses (2) to (6); or subdivision 4, clauses (2) to (6); or
 - (iii) section 609.2112, subdivision 1, clauses (2) to (6); 609.2113, subdivision 1, clauses (2) to (6), subdivision 2, clauses (2) to (6), or subdivision 3, clauses (2) to (6); or 609.2114, subdivision 1, clauses (2) to (6), or subdivision 2, clauses (2) to (6).

RUN CRIMINAL HISTORY ON ALL DWI DRIVERS

Driving Record Page 1 of 3

Person's driving record fails to show any CVO conviction

Driver Information

Purpose for displaying photo

None

Name

██████████

Date of Birth

08/17/1984

Sex

M

Height

5'11"

Weight

142

Eye Color

Blue

Hair Color

Black

Medical Alert

No

Corrective Lenses

No

Endorsements

NONE

Restrictions

NONE

Memos

Date Text

05/19/2019 Next Impaired Driving Impound Plates

Incidents

Date DWI Description

12/07/2015 CARELESS DRIVING

07/09/2015 DRIVING WHILE UNDER THE INFLUENCE CONTROLLED SUBSTANCE

07/09/2015 FAIL TO APPEAR OR PAY FINE

07/01/2015 FAIL TO YIELD TO ONCOMING TRAFFIC WHEN MAKING A LEFT TURN

Count Location

1 MN

1 Anoka

1 Anoka

1 Anoka

1 WI

https://dvsquery.x.state.mn.us/DL/Detail/3900167524309

Driving Record Page 2 of 3

Date	DWI Description	Count	Location
08/14/1994	DRIVING, OPERATING OR PHYSICAL CONTROL OF A MOTOR VEHICLE WITH A BAC ABOVE THE LEGAL LIMIT	Winona	

DWI Events

Date	Description	Count	Location
07/09/2015	DRIVING WHILE UNDER THE INFLUENCE CONTROLLED SUBSTANCE	Anoka	
08/14/1994	DRIVING, OPERATING OR PHYSICAL CONTROL OF A MOTOR VEHICLE WITH A BAC ABOVE THE LEGAL LIMIT	Winona	

Crash

No crash data available.

Vehicles

Plate	VIN	Sticker Expiration	Make	Model	Year
48M48V	1B7H16Z8Y911937	09/2017	EDGGE	RAM	2000
02T3213	12VSP1823XG33119	02/2019	Kiafer Built, Inc	TRIL	1999
03P429	5TRV16F15G2678937	02/2020	Toyota	Tundra	2016
07J325	11TET1ANCL65562	08/2016	FORD	COF	1996

Disability Certificates

No disability certificates for this person.

Miscellaneous Events

Activity Date	Transaction Type	Additional Text
08/17/2017	Notice of Reinstatement	
04/04/2017	DWI Knowledge Exam	
12/15/1994	Notice of Reinstatement	
08/22/1994	Class D Knowledge Exam	

Withdrawals

Activity Date	Valid Test	Length	Reinstatement
08/17/2017	Suspended - Failure to Appear Or Pay Fine	406	06/26/2018
04/04/2017	Reinstated - Driving While Impaired Offense	124	08/15/2017
12/07/2015	Suspended - CVO Administrative - Interlock Ineligible	262	08/15/2017
08/21/1994	Reinstated - Driving While Impaired Offense	57	10/17/1994

Medical Certificate

No CDL medical certificate on record.

Secondary Licenses

No secondary licenses on record.

Miscellaneous

Organ Donor	Living Will
No	No

https://dvsquery.x.state.mn.us/DL/Detail/3900167524309

9/19/2019

SAME PERSON'S CRIMINAL HISTORY:

Arrest Date 2016-12-21
Arresting Agency MNMHP0100 MN State Patrol District 2400 -
Oakdale Oakdale
Subject's Name Offender Id Number 454582
Arrest Type Adult
Charge 1
Charge Tracking Number 15410037
Statute Criminal Vehicular Operation; Bodily Harm
(609.2113 MN)
Severity Unknown
Disposition (2016-12-21; PCA - Probable Cause Arrest)
Charging Agency MNMHP0100 MN State Patrol District 2400 -
Oakdale Oakdale

Court Disposition (Cycle 3)
Court Case Number 19HACR111234
Final Disposition Date 2017-02-20
Court Agency MN019015J Dakota County District Court -
Hastings Hastings

Charge 1
Charge Tracking Number 15410037
Statute Criminal Vehicular Operation - Bodily harm -

REASON #1 TO RUN CRIMINAL HISTORY

Should I book, hold and charge the driver with a felony?

169A.24 FIRST-DEGREE DRIVING WHILE IMPAIRED.

Subdivision 1. **Degree described.** A person who violates section [169A.20](#) (driving while impaired) is guilty of first-degree driving while impaired if the person:

(1) commits the violation within ten years of the first of three or more qualified prior impaired driving incidents;

(2) has previously been convicted of a felony under this section; or

(3) has previously been convicted of a felony under:

(i) section [609.21](#) (criminal vehicular homicide and injury, substance-related offenses), subdivision 1, clauses (2) to (6); or

(ii) Minnesota Statutes 2006, section [609.21](#) (criminal vehicular homicide and injury, substance-related offenses), subdivision 1, clauses (2) to (6); subdivision 2, clauses (2) to (6); subdivision 2a, clauses (2) to (6); subdivision 3, clauses (2) to (6); or subdivision 4, clauses (2) to (6).

REASON #2 TO RUN CRIMINAL HISTORY

Should I seize the vehicle for forfeiture?

169A.63 VEHICLE FORFEITURE.

Subdivision 1. **Definitions.** (a) As used in this section, the following terms have the meanings given them.

(b) "Appropriate agency" means a law enforcement agency that has the authority to make an arrest for a violation of a designated offense or to require a test under section [169A.51](#) (chemical tests for intoxication).

(c) "Claimant" means an owner of a motor vehicle or a person claiming a leasehold or security interest in a motor vehicle.

(d) "Designated license revocation" includes a license revocation under section [169A.52](#) (license revocation for test failure or refusal) or a license disqualification under section [171.165](#) (commercial driver's license disqualification) resulting from a violation of section [169A.52](#); within ten years of the first of two or more qualified prior impaired driving incidents.

(e) "Designated offense" includes:

(1) a violation of section [169A.20](#) (driving while impaired) under the circumstances described in section [169A.24](#) (first-degree driving while impaired), or [169A.25](#) (second-degree driving while impaired); or

REASON #3 TO RUN CRIMINAL HISTORY

Minnesota criminal history reports often reveal out of state DWI convictions not returned by foreign state.

IN-PERSON TRAINING AT YOUR AGENCY

- 2-hour class for peace officers still available
- **No charge**
- 2-hours POST credit
- Training for records staff
- Refresher class

ONLINE TRAINING NOW AVAILABLE!

- **On BCA Launchpad**

A screenshot of the "CJIS LAUNCH PAD" interface. The header includes "MINNESOTA BUREAU OF CRIMINAL APPREHENSION" and "POWERED BY PEAK PERFORMANCE SOLUTIONS". The main content area is titled "CJIS Training Documents" and lists various training modules with folder icons and counts, such as "N-Dex Training (6)", "CIBRS (7)", "Criminal History Record Maintenance (4)", "Fact Sheets (26)", "IBIS Training (3)", "LEMS Updates (10)", "MNJIS Basic Class Hot Files Training (9)", "MROD (3)", "New Operator Training (2)", "NIBRS (4)", "OPF Replacement Project (3)", "Security Awareness Training (2)", "Basic Queries (2)", "CIRS and Summary Reports Training (23)", "DANCO and Protection Order (2)", "Gun Permit (7)", "Integrated Search Service - ISS (2)", "Livescan (10)", "Mobile Access Training (1)", "MyBCA Training (2)", "nextTEST User Management Document (1)", "NICS Index Records (6)", "Permit Tracking System (1)", and "Test Records (3)". At the bottom, there are buttons for "DVS ACCESS VIA MYBCA TRAINING", "COH Online Training", "DWS eCharging Training" (which is highlighted with a blue circle), "Portal XL Training", and "Public Defender Training". The footer contains "COPYRIGHT © 2009 PEAK PERFORMANCE SOLUTIONS".

INTEGRATION WITH BCA TOXICOLOGY LAB

Lab & eCharging are linked by kit numbers

1. Ensure that U or B are entered with 6-digits
 - No space between letter and numbers

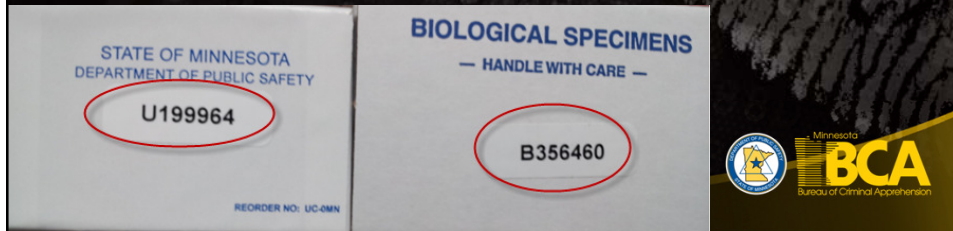

ON-LINE TEST RESULTS

Assigned to Law Enforcement click for history

Responsible Agency: **Oakdale Police Dept**

Document Type: DWI Form Case Numbers:
Defendant: AL EDUARD TWO Law Enforcement:
eCharging Id: 19707 Prosecution:
Document Id: 13338 Court:

Case #ICR: * Incident Date: * Incident Time: *
15009999 05/26/2016 02:15

Was a child endangered in the incident? * Yes No

Alcohol Test Information
Test Type: *
 Refused Breath Blood Urine

Alcohol Content: * For evidentiary test only. Do NOT enter FBT result.

Sample Date: 05/26/2016 Time: 03:20

Kit Number: 8123456 Expiration Date: 01/01/2018

If results are not available prior to receiving a paper copy of the certified result, a data entry error may have occurred and the information will need to be entered manually.

If you had this blood sample tested for hazardous or controlled substances, have lab results been received? If you did not request a hazardous/controlled substance test, select No. Yes No

Was a hazardous substance or schedule I or II controlled substance or its metabolite, other than marijuana or THC, found? * Yes No

Blood/Urine Testing Agency

Agency Name:

Address
Street Number: Pte: Street Name: Street Type:

City: State: Zip:

DWI eCharging and Lab databases connect by kit number

Stays assigned to officer/deputy/trooper while toxicology result is pending.

When multiple tests select the test or refusal that will cause the revocation.

UPLOAD KIT SHEET INFO

Back

Next

Save

Assign

Print Preview

Help

Sample Information (Complete only if kit is being processed by the BCA Lab)

***For tests performed by labs other than the BCA, complete and include the paper information sheet with the kit box.

NOTE: All fields marked with an asterisk are required

Offense Type:* DWI CVO CVH

Subject's Condition:* Deceased Alive Injured

Kit intact & sealed when received?* Yes No Powder present?* Yes No

Sample taken by:*

Breath test given? Yes No DMT results: PBT results:

Analysis Requested:* Alcohol Drugs Provide drug information and comments for the lab here. (Optional).

Drug evaluation completed by a DRE?* Yes No

Send Sample Information to BCA Lab

BLOOD & URINE TESTS

Click "Next" or "Save" on Incident Details Page after entering blood and urine kit information

The circumstances of this incident warrant vehicle forfeiture. To initiate forfeiture:

1. Click **Print Preview** to print a forfeiture notice and property receipt.
2. Write the date, time, and location of the seizure on those documents.
3. Both you and the subject must manually sign those documents.

Print Preview

Close

URINE OR BLOOD KIT TO LAB

DWI event stays assigned to officer
Do not send to records yet

STATE OF MINNESOTA
DEPARTMENT OF PUBLIC SAFETY

U199964

REORDER NO. UC-OMN

BIOLOGICAL SPECIMENS
— HANDLE WITH CARE —

B356460

ECHARGING LAB NOTIFICATIONS

Lab still sends lab report to agency
 eCharging also sends email to arresting officer's email address
 Same day
 BCA Lab only (Not Tri-County Lab or MEDTOX)
 Click on hyperlink

Details

Workflow Notification DWI ID: 17788 Notification ID: 3703391 Create Date: 05/14/2013
 Event Type: BCA Lab DWI Toxicology Report Available
 Escalation: None

Header: BCA toxicology report available for Law Enforcement Case #13002553 (Kit # B349915)
 Message: BCA toxicology report for the DWI associated with Law Enforcement Case #13002553 (Kit # B349915) is now available.

To complete your DWI forms, please do the following:

1. Open the DWI forms by clicking this link: <https://echarging.x.state.mn.us/app/DWI/Summary.aspx?docID=17788>
2. Navigate to the **Incident Details** page.
3. Click **Get Blood/Urine Test Results**.
4. In the **Valid AC Test Results** dialog, check the information displayed for accuracy.
5. Click **Select** next to the test result. The test results will be imported into eCharging.
6. Complete the **Incident Details** page. Click **Next** to proceed.
7. Review the **Forms Summary** page. Click **Next** to proceed.
8. If this test result triggers a vehicle forfeiture, select **"Skip this form"** for the Notice of Seizure and Intent to Forfeit Vehicle form on the **Form Details** page.
9. Complete the remainder of the **Form Details** page. Click **Next** to proceed.
10. Sign all forms required on the **Sign Forms** page. Click **Next** to proceed.
11. You or your Records staff can then attach your narrative and any supporting documents.
12. The forms can then be **Archived** or **Published** to Driver and Vehicle Services (DVS).

CLICK GET BLOOD/URINE TEST RESULTS

Assigned to Law Enforcement (click for history)

Responsible Agency: **Oakdale Police Dept**

Document Type: DWI Form Case Numbers:
 Defendant: AL EDUARDO TWO Law Enforcement:
 eCharging Id: 59707 Prosecution:
 Document Id: 13336 Court:

Back Next Save Assign Print Preview Help

Case #/ICR: 16009999 Incident Date: 05/26/2016 Incident Time: 02:15

Was a child endangered in the incident? Yes No

Alcohol Test Information
 Test Type: Refused Breath Blood Urine

Alcohol Content: For evidentiary test only. Do NOT enter FBT result.

Sample Date: 05/26/2016 Time: 03:20

Kit Number: B123456 Expiration Date: 01/01/2018

If you had this blood sample tested for hazardous or controlled substances, have lab results been received? If you did not request a hazardous/controlled substance test, select No. Yes No

Was a hazardous substance or schedule I or II controlled substance or its metabolite, other than marijuana or THC, found? Yes No

Blood/Urine Testing Agency

Agency Name:

Address
 Street Number: Pre: Street Name: Street Type: Post:

City: State: Zip:

Get Blood/Urine Test Results

If results are not available prior to receiving a paper copy of the certified results, a data entry error may have occurred and the information will need to be entered manually.

SELECT TOXICOLOGY TEST RESULTS

Valid AC Test Results

Why two or three test results?

Records found: 2

	Lab Case #	Report #	LE Case #	Subject	DOB	Test Type	AC Value	Date Completed	Report
<input type="button" value="Select"/>	S18-15752	1	18005850	[REDACTED]	03/22/1997	Blood		01/11/2019	
<input type="button" value="Select"/>	S18-15752	1	18005850	[REDACTED]	03/22/1997	Blood		01/11/2019	

IMPORT RESULTS

Valid AC Test Results

Records found: 2

	Lab Case #	Report #	LE Case #	Subject	DOB	Test Type	AC Value	Date Completed	Report
<input type="button" value="Select"/>	S18-15752	1	18005850	[REDACTED]	03/22/1997	Blood		01/11/2019	
<input type="button" value="Select"/>	S18-15752	1	18005850	[REDACTED]	03/22/1997	Blood		01/11/2019	

Selecting Import will cause the following changes to be made:

- Test type will be set to **Blood**
- The certificate will be attached as a narrative supplemental named "LABSYS1473691.TIF"
- Test agency will be set to **BCA (Saint Paul)**.

MINNESOTA DEPARTMENT OF PUBLIC SAFETY
Bureau of Criminal Apprehension
Forensic Science Laboratory - St. Paul
1430 Maryland Avenue East
St. Paul, MN 55106
TEL: (651) 793-2900 TTY: (651) 262-6555 FAX: (651) 793-2901

AN ACLD/LAB-International ACCREDITED TESTING LABORATORY SINCE 2009

To: Brown County Sheriff's Office
15 South Washington Street
PO Box 477
New Ulm, MN 56073-0477
Attention: Deputy Justin Buser

Lab No. **S17-04996**
Report No. **1**

REPORT ON THE EXAMINATION OF PHYSICAL EVIDENCE
Investigation: 06/14/2017

Requesting Agency: Brown County Sheriff's Office
Case Type: DWI
Principal: [REDACTED]

Agency Case Number: 20170002842
County: Brown
Date of Birth: 11/04/1987
Section Reporting: Toxicology

Description of Submitted Evidence

Item	Type and Packaging	Kit Number	Description	Date/Time Collected
1	Sealed BCA DWI blood collection kit	B400759	[REDACTED]	06/16/2017 00:30

A controlled substance listed in Schedule I or II, or its metabolite, has been identified. Report may be multiple pages.

Page 1 of 3

LAB REPORT ATTACHES

REPORT ON THE EXAMINATION OF PHYSICAL EVIDENCE
Investigation: 06/14/2017

Lab No. **S17-04996**
Report No. **1**

Results of Laboratory Examination
The following are presumptive screening results obtained by immunosay:

Type of Drug:	Result
cocaine metabolite	Not Detected
opiate	Not Detected
phenylethylamine (PEP)	Not Detected
barbiturate	Not Detected
methamphetamine	Not Detected
methcathinone	Not Detected
cathinone	Not Detected
salvia	Not Detected

I hereby certify that the above report is true and accurate and represents my opinion and interpretation.

Edward Gerr
Forensic Scientist

Results of Laboratory Examination
The following are results confirmed by Gas Chromatography/Mass Spectrometry:

Type of Drug:	Concentration	Amount Found	Unit
amphetamine	0.007	0.0117	mg/L
methamphetamine	0.004	0.006	mg/L
methamphetamine (MHA)	Not Detected		
methamphetamine (METHA)	Not Detected		

I hereby certify that the above report is true and accurate and represents my opinion and interpretation.

Edward Gerr
Forensic Scientist

A schedule I or II controlled substance was identified. No further toxicological analysis will be performed on this sample.
If a concentration is reported with an empirical molecular structure, it is expressed as a % of the total of identified.
For drug scheduling information, visit <https://legis.mn.gov/divisions/hhs/divisions/division5/division5-research/Pages/toxicology-schedule1-drugs.aspx>

Page 1 of 3

Check yes ONLY when a Schedule I or II controlled substance is found in sample.

MINNESOTA DEPARTMENT OF PUBLIC SAFETY
Bureau of Criminal Apprehension
Forensic Science Laboratory - St. Paul
1430 Maryland Avenue East
St. Paul, MN 55106
TEL: (651) 793-2900 TTY: (651) 262-6555 FAX: (651) 793-2901

AN ACLD/LAB-International ACCREDITED TESTING LABORATORY SINCE 2009

To: MSP District 2400
3401 Hadley Avenue North
Oakdale, MN 55129
Attention: [REDACTED]

Lab No. **S18-00508**
Report No. **1**

REPORT ON THE EXAMINATION OF PHYSICAL EVIDENCE
Investigation: 05/13/2018

Requesting Agency: MSP District 2400
Case Type: DWI
Principal: Brandon Kenneth Boice

Agency Case Number: 18400384
County: Dakota
Date of Birth: 12/12/1981
Section Reporting: Toxicology

Description of Submitted Evidence

Item	Type and Packaging	Kit Number	Description	Date/Time Collected
1	Sealed DC A DWI blood collection kit	B400212	[REDACTED]	01/10/2018 06:09

A controlled substance listed in Schedule I or II, or its metabolite, has been identified. Report may be multiple pages.

Results of Laboratory Examination
The following are presumptive screening results obtained by immunosay:

Type of Drug:	Result
cocaine metabolite	Not Detected
opiate	Not Detected
amphetamines	Not Detected
phenylethylamine (PEP)	Not Detected
barbiturate	Not Detected
cathinone	Not Detected
salvia	Not Detected

I hereby certify that the above report is true and accurate and represents my opinion and interpretation.

Edward Gerr
Forensic Scientist

Page 1 of 3

Test Information
Test Type: Refused Breath Blood Urine

Alcohol Content: For evidentiary test only. Do NOT enter PBT result.

Sample Date: * Time: *

Kit Number: Expiration Date:

If you had this blood sample tested for controlled substances, have lab results been received?
If you did not request a controlled substance test, select No. Yes No

Was a schedule I or II controlled substance or its metabolite, other than marijuana or THC, found? * Yes No

If no Schedule I or II, check No

Examples:

Marijuana – THC

Schedule IV

- Alprazolam (Xanax)
- Clonazepam (Klonopin)
- Diazepam (Valium)
- Lorazepam (Ativan)
- Zolpidem (Ambien)

Test Information
 Test Type:
 Refused Breath Blood Urine
 Alcohol Content: For evidentiary test only. Do NOT enter PBT result.
 Sample Date: * Time: *
 Kit Number: Expiration Date:
 If you had this blood sample tested for controlled substances, have lab results been received?
 If you did not request a controlled substance test, select No. Yes No
 Was a schedule I or II controlled substance or its metabolite, other than marijuana or THC, found? * Yes No

REPORT ON THE EXAMINATION OF PHYSICAL EVIDENCE
 Forensic 03/28/2018
 MINNESOTA DEPARTMENT OF PUBLIC SAFETY
 Bureau of Criminal Apprehension - Forensic Science Laboratory
 Lab No. S18-00122
 Report No. 2

Results of Laboratory Examination
 The following are presumptive screening results obtained by immunoassay:

Type of Drug	Result
cocaine metabolite	Not Detected
cocaine	Not Detected
opiates	Not Detected
amphetamines	Not Detected
phencyclidine (PCP)	Not Detected
barbiturates	Not Detected
benzodiazepines	Not Detected
methadone	Not Detected
carisoprodol	Not Detected
zolpidem	Not Detected

I hereby certify that the above report is true and accurate and represents my opinions and interpretations.
 Edward Geier
 Forensic Scientist

Results of Laboratory Examination
 The following are results confirmed by Liquid Chromatography/Mass Spectrometry:

Type of Drug	Concentration	Associated Equivalents	Units
delta-9-tetrahydrocannabinol (THC)	Not Detected		
11-hydroxy-delta-9-tetrahydrocannabinol (a metabolite of THC)	Not Detected		
11-nor-9-carboxy-delta-9-tetrahydrocannabinol (a metabolite of THC)	<2.0		ng/L

I hereby certify that the above report is true and accurate and represents my opinions and interpretations.
 Joseph L. Yocis
 Forensic Scientist

MEDICAL PERSONNEL CERTIFICATE

BIOLOGICAL SPECIMENS
 — HANDLE WITH CARE —

B356460

IMPLIED CONSENT LAW
 PEACE OFFICER'S CERTIFICATE

MEDICAL PERSONNEL CERTIFICATE

Peace Officer's Copy of Consent to Blood and Urine Test
 (to be retained by the Peace Officer)

Medical Personnel's Copy of Consent to Blood and Urine Test
 (to be retained by the Medical Personnel)

Medical person completes

- After sample is taken
- Green paper/ink
- Contained in blood kits
- Records manager attaches to eCharging event

eCharging information must reach BCA lab before the kit does!

Sample Information (Complete only if it is being processed by the BCA Lab)
*The kits performed by sites other than the BCA complete and include the paper information sheet with the kit box.

Offense Type: DWI DWI/DWI DWI

Subject's Condition: Deceased Alive Injured

Subject's Sex: Male Female Other

Sample Date: Time:

Sample Time:

Sample Location:

Sample Recipient:

Drug Evaluation Completed by a DRE: Yes No

Drug Testing Method: Urine Blood Saliva Hair

Drug Testing Method: Urine Blood Saliva Hair

Sample information must arrive at the BCA Lab before the blood or urine kit.

eCharging information must arrive first!

1-3 seconds

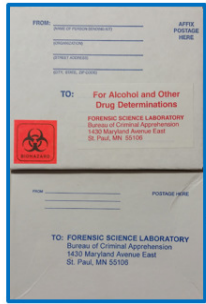

2-3 days

LAB WILL RETURN KIT IF NOT UPLOADED

CRIM VEH OPERATION/HOMICIDE

EXIGENT CIRCUMSTANCE EVENTS

- Must complete the **paper** lab kit sheets
- Because no DWI event is created in these less common DWI scenarios

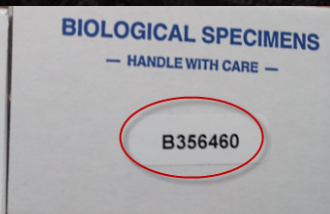

SCA Blood Collection Kit No. 301150A
SAMPLE IDENTIFICATION AND INFORMATION SHEET
Please Print Clearly

LABORATORY INFORMATION
Sample Name: _____ Sex: M F Judge's Classification: _____ Document: _____ Alias: _____
Officer's License Number: _____
Subject's Status: _____ Passenger: _____ Technician: _____ Other (Specify): _____

ADMINISTRATIVE INFORMATION
Assigned Officer: _____ Offense Date/Time: _____
County of Offense: _____ SC#/Case No.: _____
Name/Address of Agency: _____
Assignment: _____
Send Additional Report to: _____

NOTIFIABLE INFORMATION
REVOCABLE INFORMATION (REVOCABLE INFORMATION REQUIRED?) Yes No Forfeiture present in Subject? Yes No
Sample taken by: _____ Please use Military time
Estimated length of stay: _____ For: _____ Initial medical: _____ PRT results: _____
Analysis requested: Alcohol Drug (Specify) _____
Drug evaluation completed by a DSEIT? Yes No If Yes, Are you a DSEIT user? (Check using equipment and/or DSEIT) Yes/No/Not Applicable/Unsure/Through another/Not Applicable/Unsure/Cancelled/Call if needed

Received at SCA: _____ For Laboratory Use Only
Inspected? Yes No Office Address (see back)
For extended: Forward SCA on containing vehicle (check)? Yes No

Vehicle: _____ VIN: _____ This Incident's Report Vehicle Data
Crash Report: _____ Traffic Citation (check) Vehicle History
Other case: _____

CAN I MAKE CHANGES TO ECHARGING EVENT?

Yes. BEFORE Publishing to DVS
Instructions on HELP pages.

Incident Details
Punish Summary
Print Report
Sign Form
Punish Decision
Assignment
Attachments
Publish / Archive
Print Summary
Advanced Search

Back Next Assign Print Preview Help

Print Offender's Copies

OFFENDER - Optionally undo offender action(s):

Notice and Order of Revocation	OFFENDER UNAVAILABLE Reason: Combative, placed in holding cell
Notice of Seizure and Intent to Forfeit Vehicle/Property Receipt	OFFENDER UNAVAILABLE Reason: Combative, placed in holding cell for officers safety

OFFICER - Optionally undo signatures:

<input type="checkbox"/> Implied Consent Advisory	Signed by officer
<input type="checkbox"/> Implied Consent Peace Officer Certificate	Signed by officer
<input type="checkbox"/> Notice and Order of License Plate Impoundment	Signed by officer
<input type="checkbox"/> Notice and Order of Revocation	Signed by officer (offender action taken)
<input type="checkbox"/> Notice of Seizure and Intent to Forfeit Vehicle/Property Receipt	Signed by officer (offender action taken)
<input type="checkbox"/> Temporary License	Signed by officer
<input type="checkbox"/> Temporary Permit	Signed by officer

Actions to perform on checked items: [Undo]

EDITING, CONTINUED

After unsigned forms, must undo ALL offender actions

Assigned to Law Enforcement (click for history)

Responsible Agency: State Patrol (Oakdale)

Document Type: DWI Form Case Numbers: Law Enforcement: 14051901
Defendant: AL TYWO Prosecution:
#Charging Id: 51162 Court:
Document Id: 11195

Back Next Assign Print Preview Help

Print Offender's Copies

OFFENDER - Optionally undo offender action(s):

Notice and Order of Revocation Undo Offender Unavailable
Reason Unavailable:
Combative, placed in holding cell

Notice of Seizure and Intent to Forfeit Vehicle/Property Receipt Undo Offender Unavailable
Reason Unavailable:
Combative, placed in holding cell for officer safety

ECHARGING EXCEPTIONS DO NOT USE ECHARGING WHEN:

1. Vehicle is "Off Road Recreational Vehicle" — **As defined by statute**

2. Less than 200 per year statewide
3. Use DNR's paper forms
4. Available from DNR or eCharging log in page
 - Under Available Documentation

The paper Peace Officer's Certificate or Implied Consent Advisory should be used.

PLEASE REPORT ANY ISSUES TO THE BCA SERVICE DESK:
Phone: 888-234-2139 or 651-793-2500
#Charging "SA-C317000" DWI After Hours support line: 651-793-3060
Email: bca.service@stata.mn.us

User Name: _____ Log In Login Page Home
Password: _____ Login

Available Documentation
#Charging User Guide (v1.40) - UPDATED - Uploaded 7/17/2014
#Charging User Guide (v1.40) - LFGATED - Uploaded 7/17/2014
MARS User Guide (v1.10) - LFGATED - Uploaded 7/17/2014
Release Rules (v1.0) - 8/15/14 - Uploaded 7/17/2014
Agency Administrator Training - Uploaded 12/19/2013
Attorney User Interface Compliant Training - Uploaded 4/1/2014
Court Compliant Training - Uploaded 1/16/2014
CVO Peace Officer Certification - Uploaded 6/25/2014
[#Charging User Guide \(v1.40\) - UPDATED - Uploaded 7/17/2014](#)

The fingerprint reader is not pl...
#Charging Agency Administration Guide (v1.0) - NE - Uploaded 5/6
Judge Compliant Training (v1.0) - Uploaded 10/29/2013
Law Enforcement and Military Compliant Training - Uploaded 4/9/2014
Sending a DWI Incident Report to a Prosecutor - Uploaded 10/29/2013
Summary of Previous Release Rules - Uploaded 7/15/2014
Peace Officer Signature Pad Installation Instructions - Uploaded 2/14/2014

IN-PERSON TRAINING AT YOUR AGENCY

- 2-hour class for peace officers still available
- **No charge**
- 2-hours POST credit
- Training for records staff
- Refresher class

ONLINE TRAINING NOW AVAILABLE!

- **On BCA Launchpad**

A screenshot of the "CJIS LAUNCH PAD" interface. The header includes "MINNESOTA BUREAU OF CRIMINAL APPREHENSION" and "CJIS LAUNCH PAD". Below the header, there is a section titled "CJIS Training Documents" with a "Launch Pad Home" link. The main content area displays a list of training documents, including "N-Dex Training (6)", "CIBRS (7)", "Criminal History Record Maintenance (4)", "Fact Sheets (26)", "IBIS Training (3)", "LEMS Updates (10)", "MNJIS Basic Class Hot Files Training (9)", "MROD (3)", "New Operator Training (2)", "NIBRS (4)", "OPF Replacement Project (3)", "Security Awareness Training (2)", "Basic Queries (2)", "CIRS and Summary Reports Training (23)", "DANCO and Protection Order (2)", "Gun Permit (7)", "Integrated Search Service - ISS (2)", "Livescan (10)", "Mobile Access Training (1)", "MyBCA Training (2)", "nextTEST User Management Document (1)", "NICS Index Records (6)", "Permit Tracking System (1)", and "Test Records (3)". At the bottom, there are several buttons: "DVS ACCESS VIA MYBCA TRAINING", "COH Online Training", "DWS eCharging Training" (which is highlighted with a blue border), "Portal XL Training", and "Public Defender Training". The footer of the interface reads "COPYRIGHT © 2009 PEAK PERFORMANCE SOLUTIONS".

QUESTIONS

Mike Asleson

- 651-793-2448
- mike.asleson@state.mn.us

THANK YOU

